

HAROLD H. KOLB

REGISTERED PROFESSIONAL LAND SURVEYOR
LAKE GENEVA, WISCONSIN

GRANT STREET 60' WIDE

HORACE STREET 60' WIDE

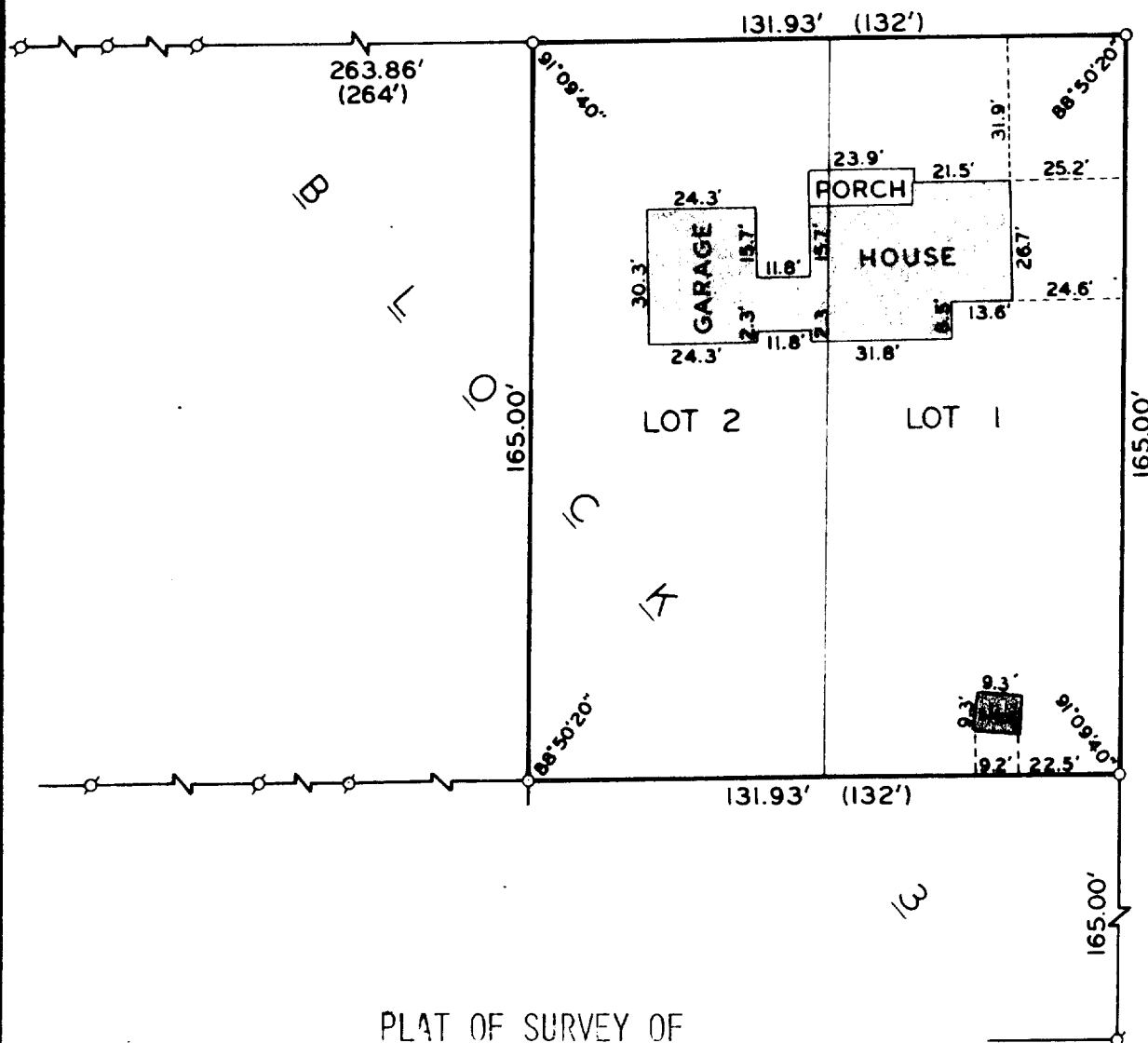

PLAT OF SURVEY OF

LOT 1 AND LOT 2, BLOCK 3,
WHEELER'S ADDITION TO THE
CITY OF LAKE GENEVA, WALWORTH
COUNTY, WISCONSIN.

ORDERED BY: MRS. MARGARET BROOKS
1108 GRANT STREET
LAKE GENEVA, WI 53147



N

SCALE: 1" = 40'
LEGEND

- — IRON PIPE PLACED, 1" x 24" 1.13 LB./LIN. FT.
- — CONCRETE MONUMENT, 5" DIA. x 30"
- ⊘ — IRON PIPE FOUND () — AS PLATTED

I, HAROLD H. KOLB, DO HEREBY CERTIFY THAT I HAVE
SURVEYED THE PROPERTY HEREON DESCRIBED ACCORDING
TO THE OFFICIAL RECORDS, AND THAT THE PLAT HEREON
IS A CORRECT REPRESENTATION OF THE LOT LINES.

HAROLD H. KOLB
WISCONSIN REGISTERED LAND SURVEYOR, S-187
DATE 12-1-73